



Module: Social entrepreneurship and social enterprises (including green entrepreneurship)

Project number: 2020-1-MK01-KA205-077462



Self-assessment, self-evaluation, self-recognition of the entrepreneurial characteristics

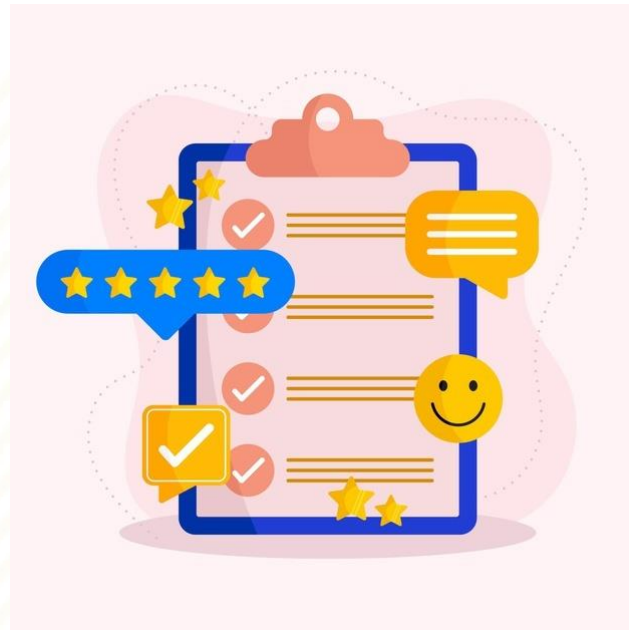

Project number: 2020-1-MK01-KA205-077462

I - pillar of questions (one by one) - MATRIX

<p>WHAT</p> <ul style="list-style-type: none"> - Are my biggest 3 desires - Are my deepest 3 concerns - Are my worthiest 3 experiences - Are my biggest 3 mistakes - Are my biggest 3 resources 	<p>WHY</p> <ul style="list-style-type: none"> - Do I want to be an entrepreneur - Do I want to be green oriented - Do I want to be in this team - Do I believe in impact - Didn't I start earlier
<p>HOW</p> <ul style="list-style-type: none"> - Can I do it myself - Can I collaborate in this team - Can I organize my time and budget - Can I react when facing failure - Can I solve all challenges 	<p>WHO(M)</p> <ul style="list-style-type: none"> - Do I believe 100% - Do I am making this for - Do I rely on - Does support me 100% - Can't count on

Project number: 2020-1-MK01-KA205-077462



Answers:

WHAT	WHY
HOW	WHO(M)

Project number: 2020-1-MK01-KA205-077462

 **Let's organize the previous answers in this table:**

STRENGTHS	WEAKNESSES
OPPORTUNITIES	THREATS:

II- Relevant news concerning our Planet

Write down what are the most relevant news that you remember that were published and activities happened in the last year concerning our Planet, green entrepreneurship, youth etc.:

ON GLOBAL LEVEL?

ON NATIONAL LEVEL?

ON YOUR FAMILY AND PERSONAL LEVEL?

Project number: 2020-1-MK01-KA205-077462



Think about: TO WHICH EXTENT COULD I / WE AFFECT THOSE NEWS / ACTIVITIES?

Project number: 2020-1-MK01-KA205-077462



- Who is my idol and why?
- How could she/he think about the news and activities that I explained few minutes ago? (our Planet, green entrepreneurship, youth)?
- How does she/he act towards those news and activities in my opinion?

Project number: 2020-1-MK01-KA205-077462



Could we act as our idols in a daily basis and to which level?

Project number: 2020-1-MK01-KA205-077462

III - pillar of questions

What are my core values?

- <https://www.indeed.com/career-advice/career-development/discover-core-values> (read them carefully)
- 1. Let's choose 15 that fit mostly to yourself (individually)
- 2. Let's choose 10 out of those 15
- 3. Let's choose 5 out of those 10
- 4. Which value(s) do you need in your team in order to complete your business values?

Project number: 2020-1-MK01-KA205-077462



IV - pillar of questions

Choose one belief in which you are strongly convinced (individually write it down in the notebook)

(e.g. “Rich people are not good people”)

Is this sentence a belief or is it a fact?

Is this sentence 100% true?

Is that sentence fully applicable in every situation?

Can you remind yourself about at least one situation when that sentence was not true?

Repeat it while thinking about your green business idea! Write it down three times!